

# Haunted Long Tones

Strings Keys & Advanced Winds

John McAllister

1 2 3 4 5 6

C

B $\flat$

E $\flat$

F

BC 1

BC 2

Director's Note:  
Feel free to ad lib as necessary  
(i.e. 16th note paradiddles)

R L R L R L R R L R L L R L R L L L R L R L L L R L R R L

Perc

Violin

AC

Cello

2 7 8 9 10 11

C1  
Bb 2  
Eb 1  
F  
BC1  
BC2  
Perc.  
Vln.  
Vla  
Vc.

R L R R L R L L R L R R L R L L R L R L L R L R R L R L L R L R R

12

13

14

15

3

C1

Bb 2

Eb 1

F

BC1

BC2

Perc.

Vln.

Vla

Vc.

16 17 18 19

C1

B♭ 2

E♭ 1

F

BC1

BC2

Perc.

R L R R L L R L L R R L R R R

Vln.

Vla

Vc.

2

21

22

23

24

5

C1

Bb 2

Eb 1

F

BC1

BC2

Perc.

Vln.

Vla

Vc.

25 26 27 28 29

C1  
Bb 2  
Eb 1  
F  
BC1  
BC2  
Perc.  
Vln.  
Vla.  
Vc.

3

31

32

33

7

C1

B $\flat$  2

E $\flat$  1

F

BC1

BC2

Perc.

Vln.

Vla

Vc.

8 34 35 36 37

C1

Bb 2

Eb 1

F

BC1

BC2

Perc.

Vln.

Vla

Vc.

4

39

40

41

42

43

9

C1

B♭ 2

E♭ 1

F

BC1

BC2

Perc.

Vln.

Vla

Vc.

10 44 45 46

C1  
Bb 2  
Eb 1  
F  
BC1  
BC2  
Perc.  
Vln.  
Vla.  
Vc.

- Perc.** Percussion clef. Measures 47-48: eighth-note patterns on a snare drum. Measure 49: eighth-note patterns on a snare drum. Measure 50: quarter note on a snare drum, quarter rest, quarter rest, quarter rest.

C

# Haunted Long Tones

Strings Keys & Advanced Winds

John McAllister

1 2 3 4 5 6 7 8

9 10 11 12 13 14

15 16 17 18 19

20 21 22 23 24

25 26 27 28 29

30 31 32 33 34 35 36 37

38 39 40 41 42 43

44 45 46 47

48 49 50

# Haunted Long Tones

B $\flat$

Strings Keys & Advanced Winds

John McAllister

1 2 3 4 5 6 7 8

9 10 11 12 13 14

15 16 17 18 19

21 22 23 24

25 26 27 28 29

31 32 33 34 35 36 37

39 40 41 42 43

44 45 46 47

48 49 50

# Haunted Long Tones

E $\flat$

Strings Keys & Advanced Winds

John McAllister

1 2 3 4 5 6 7 8

9 10 11 12 13 14

15 16 17 18 19

20 21 22 23 24

25 26 27 28 29

30 31 32 33 34 35 36 37

38 39 40 41 42 43

44 45 46 47

48 49 50

F

# Haunted Long Tones

Strings Keys & Advanced Winds

John McAllister

1

9

15

20 2

25

30 3

38 4

44

48

BC 1

# Haunted Long Tones

Strings Keys & Advanced Winds

John McAllister

1 2 3 4 5 6 7 8

9 10 11 12 13 14

15 16 17 18 19

20 21 22 23 24

25 26 27 28 29

30 31 32 33 34 35 36 37

38 39 40 41 42 43

44 45 46 47

48 49 50

# Haunted Long Tones

Strings Keys & Advanced Winds

John McAllister

1 2 3 4 5 6 7 8

9 10 11 12 13 14

15 16 17 18 19

20 21 22 23 24

25 26 27 28 29

30 31 32 33 34 35 36 37

38 39 40 41 42 43

44 45 46 47

48 49 50

Perc

# Haunted Long Tones

Strings Keys & Advanced Winds

John McAllister

1 R L R L 2 R L R R L R L L 3 R 4 L R L L 5 L R L L R L R R 6 L

7 R L R R L R L L 8 R L R R L R L L 9 R 10 L R L L R L R R 11 L R L L R L R R

12 L 13 R L R R L R L L 14 R L R R L R L L 15 R

16 R L R R L 17 L R L L R 18 R L R R R L R R 19 R

21 22 23 24

25 26 27 28 29

31 > 32 > 33 >

34 > 35 > 36 > 37 >

39 40 41 42 43

44 45 46

47 48 49 50

Violin

# Haunted Long Tones

Strings Keys & Advanced Winds

John McAllister

1

8

14

20 2

25

30 3

34

38 4

44

AC

# Haunted Long Tones

Strings Keys & Advanced Winds

John McAllister

1 2 3 4 5 6 7

8 9 10 11 12 13

14 15 16 17 18 19

21 22 23 24

25 26 27 28 29

31 32 33

34 35 36 37

39 40 41 42 43

44 45 46 47 48 49 50

Cello

# Haunted Long Tones

Strings Keys & Advanced Winds

John McAllister

1

8

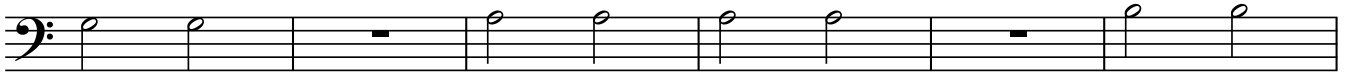

14

20 2

25

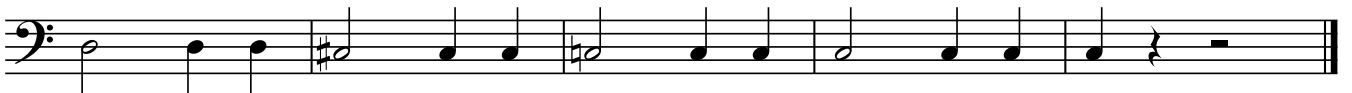

30 3

34

38 4

44

